# Cansó de la oruga.

Lletra d'Apeles Mestres.

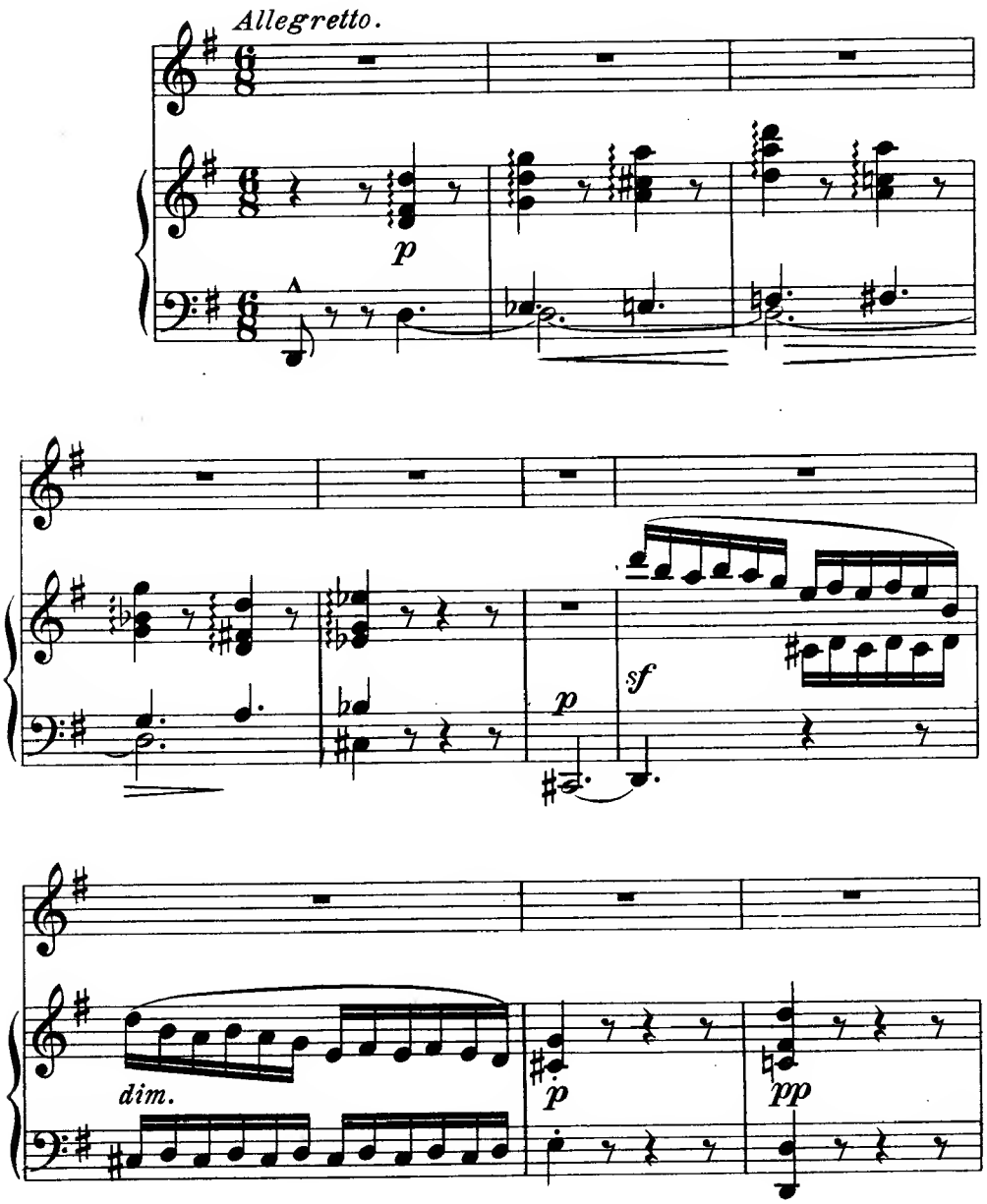

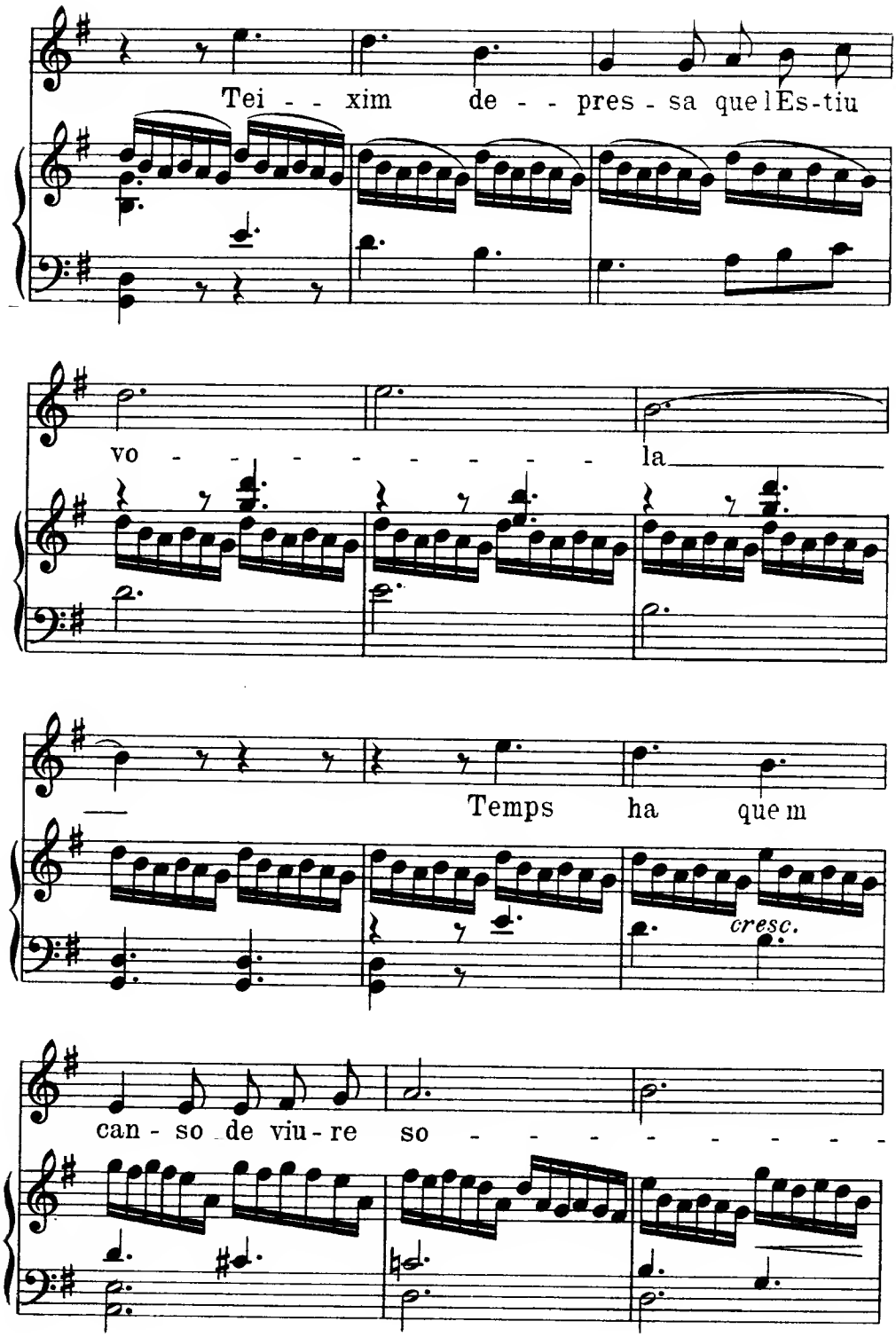
Tei - - xim de - - pres - sa que l Es-tiu
vo - - - - - - - - - la
Temps ha que m
cresc.
can - so de viu - re so - - - - - - - -

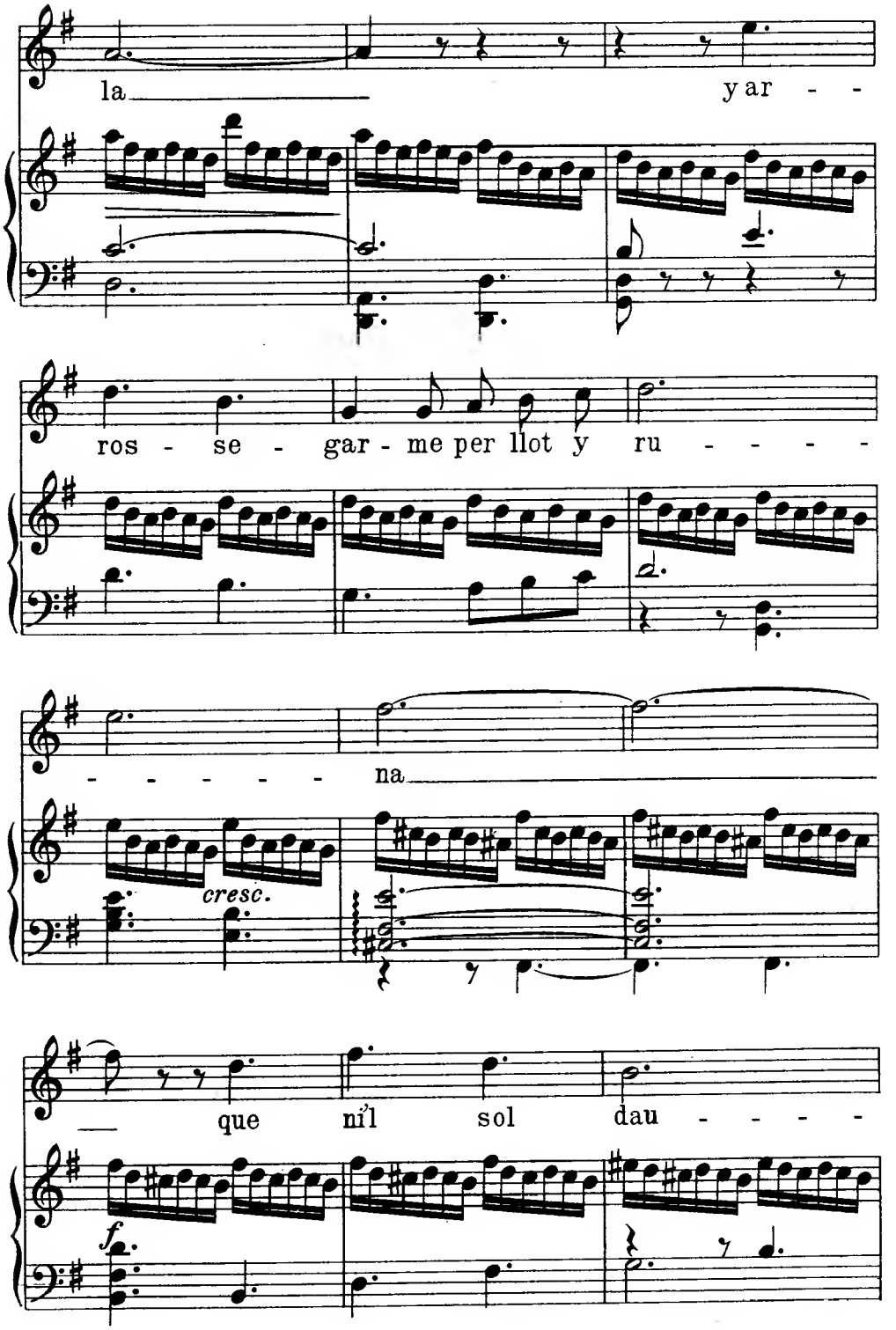
la
y ar - -
ros - se - gar - me per llot y ru - - - - -
- - - - - - na
cresc.
que ni'l sol dau - - - -
f

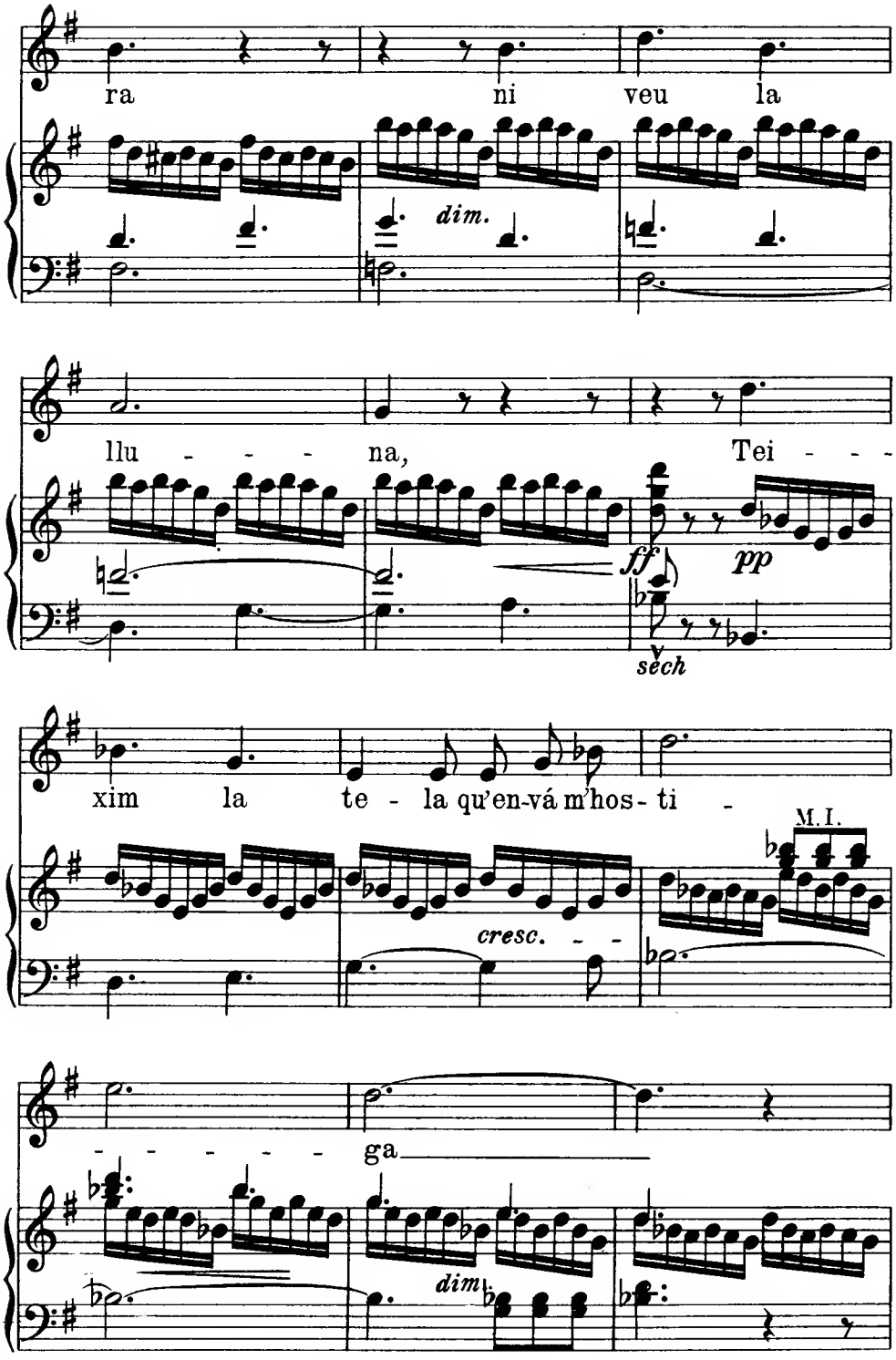
ra ni veu la
dim.
llu - - - na, Tei - - -
ff
pp
sech
xim la te - la qu'en-vá m'hos - ti -
M.I.
cresc. - -
- - - - - ga
dim.

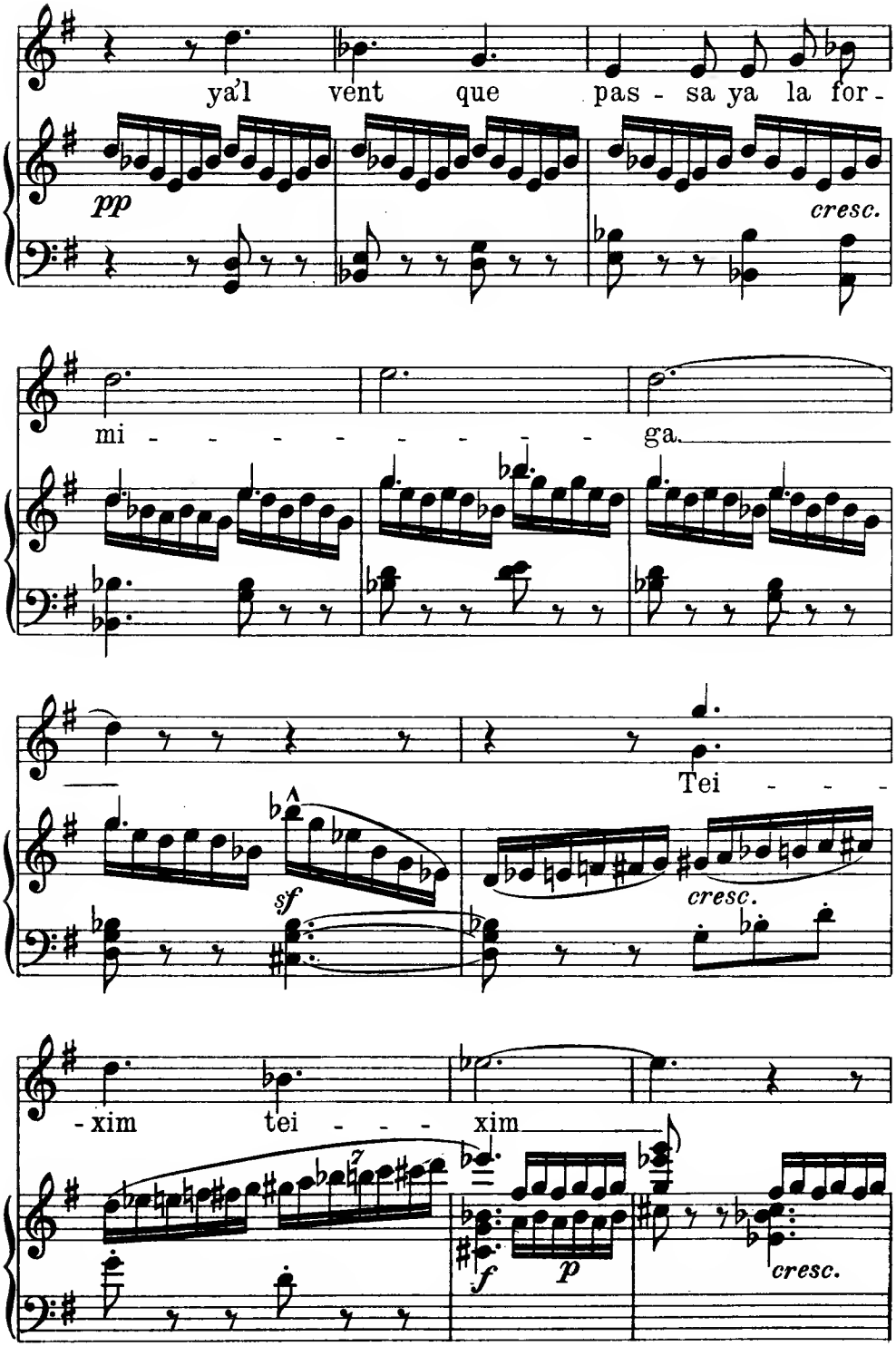
ya'l vent que pas - sa ya la for -
pp
cresc.
mi - - - - - - - - ga.
sf
Tei - - -
cresc.
- xim tei - - - xim
f
p
cresc.

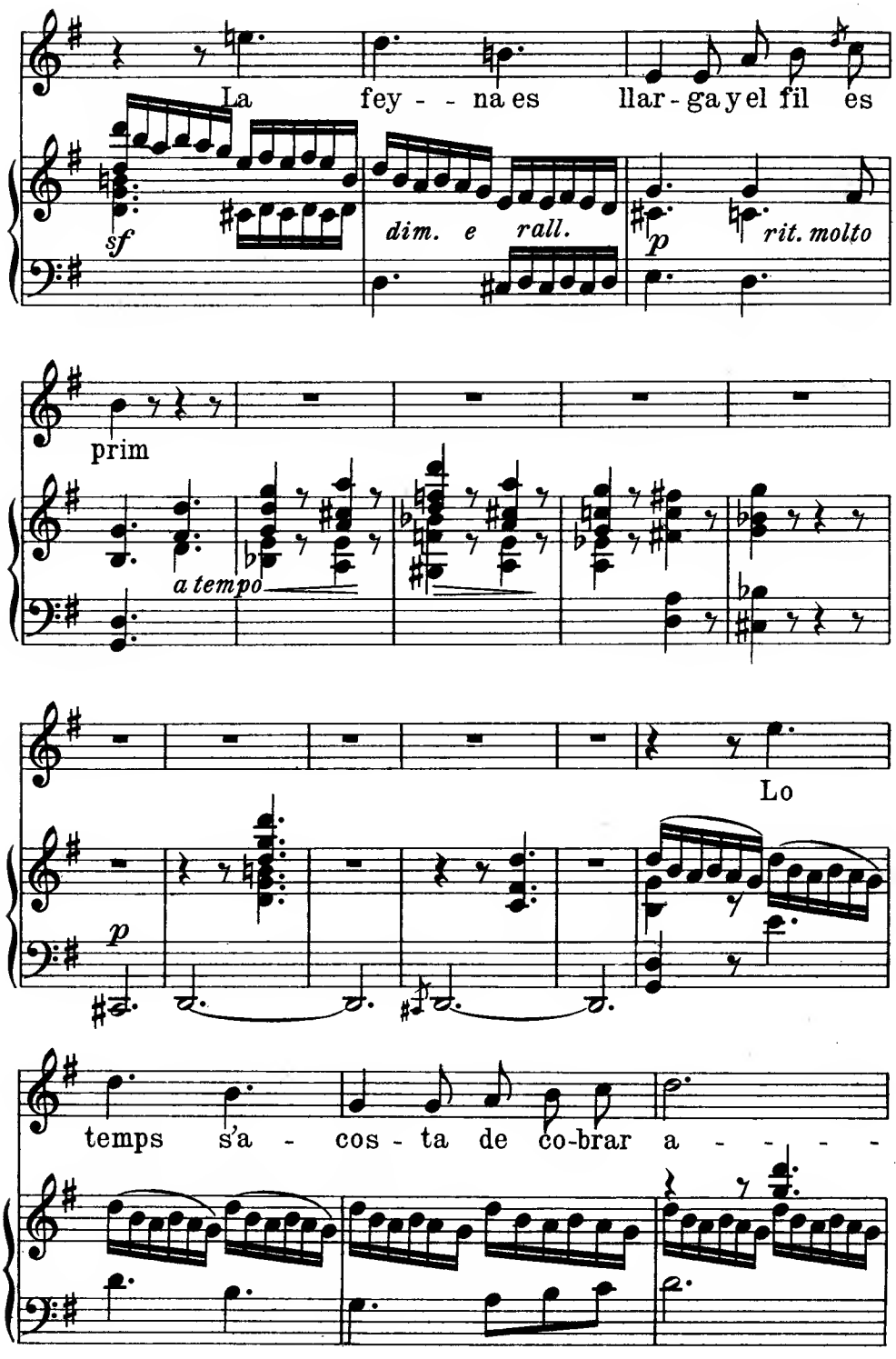
La fey - - na es llar - ga y el fil es
sf
dim. e rall.
p
rit. molto
prim
a tempo
Lo
p
temps s'a - cos - ta de co-brar a - - - - -

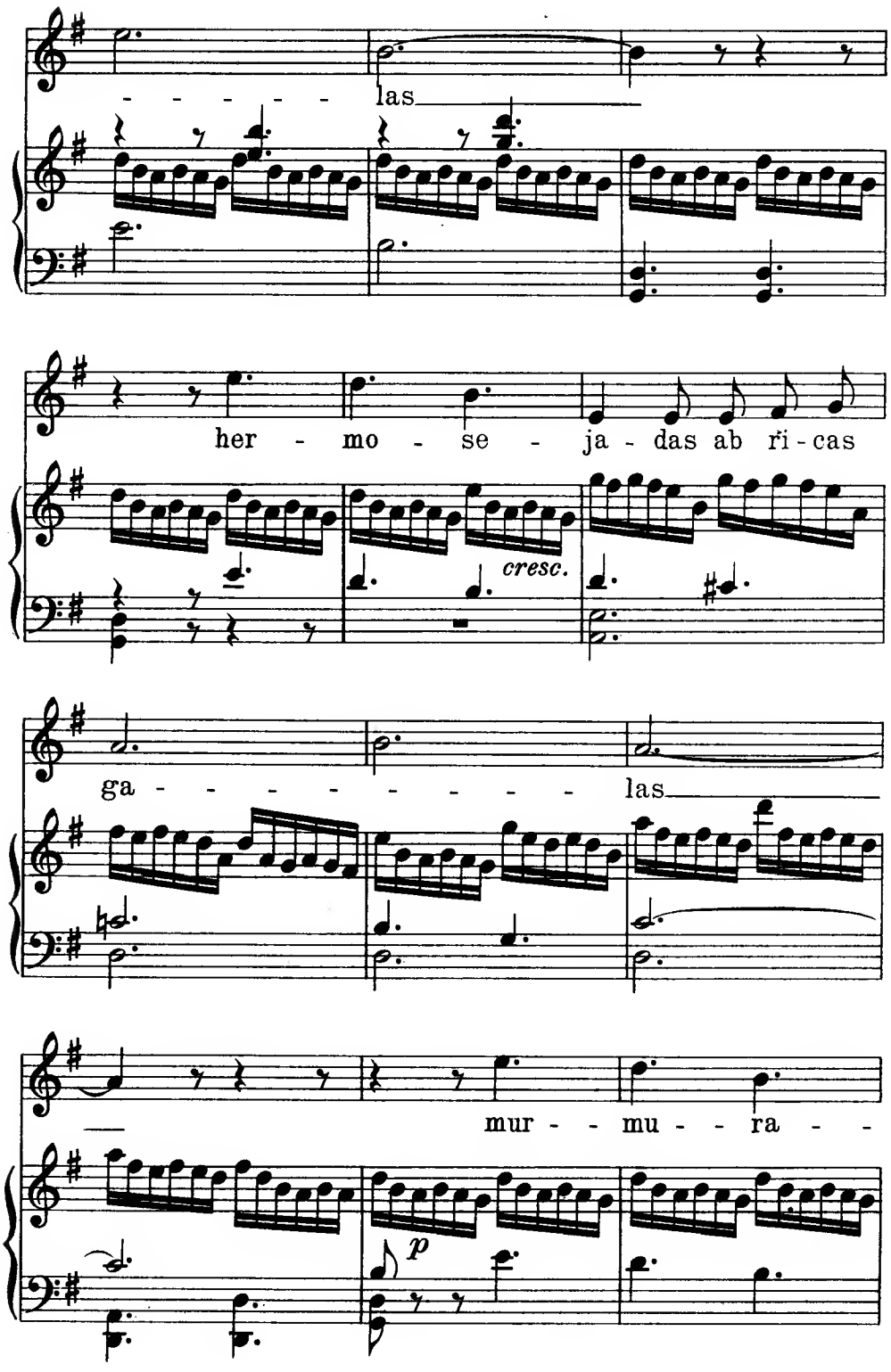
las
her - mo - se - ja - das ab ri - cas
cresc.
ga - las
mur - mu - ra -
p

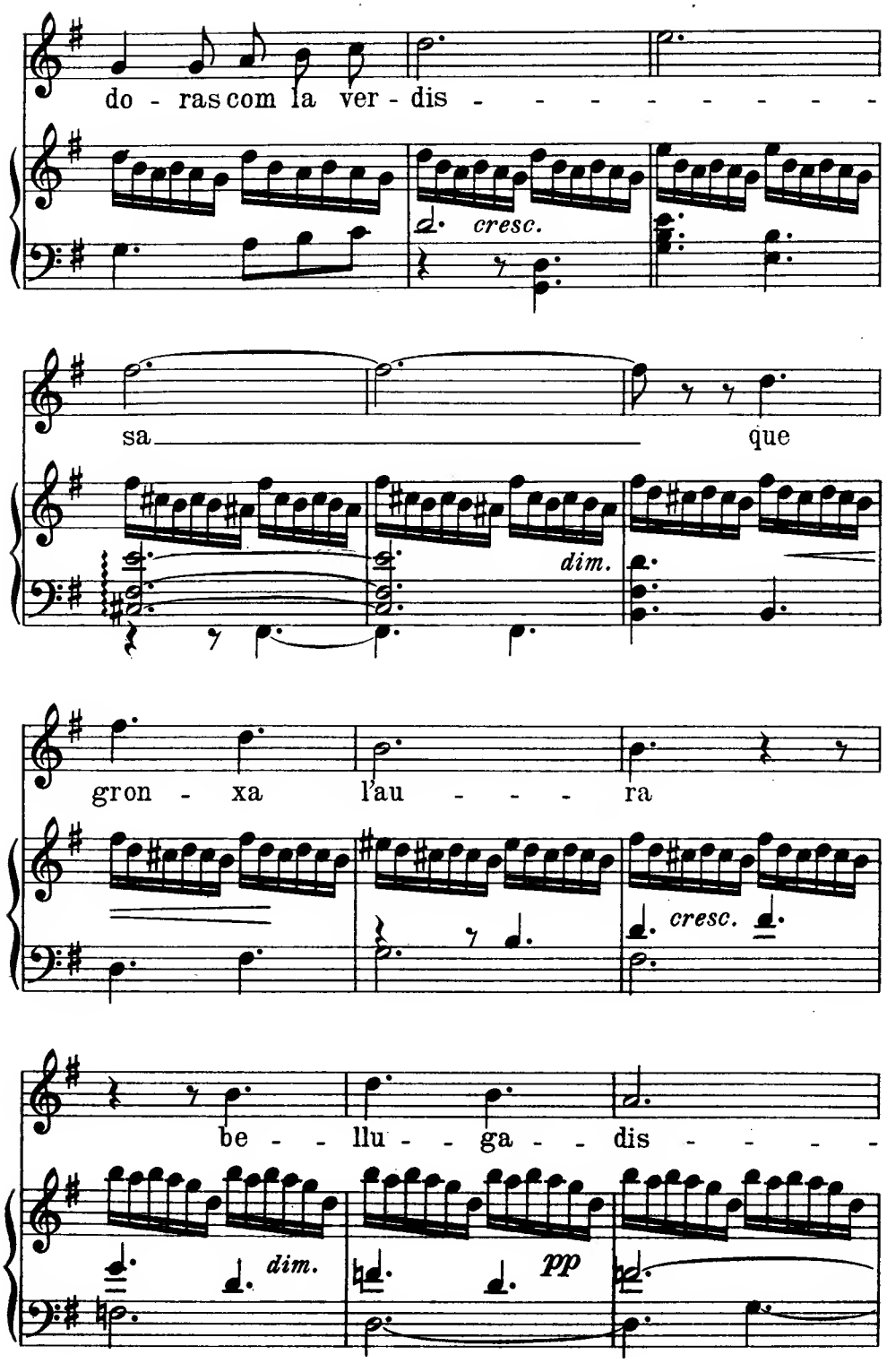

do - ras com la ver - dis - - - - - - - - -

*cresc.*

sa _____ que

*dim.*

gron - xa l'au - - - ra

*cresc.*

be - - llu - - ga - - dis - - - - -

*dim.* *pp*

OSCAR PEÑA

sa. mes ma - - ti - -

*ff* *pp* *cresc.*

*sech.*

sa - das que la flo - re - - - - - - -

M.I.

*poco a poco*

ta mes

*dim.* *p*

vo - - la - - do - ras que la o - re - ne - - - - -

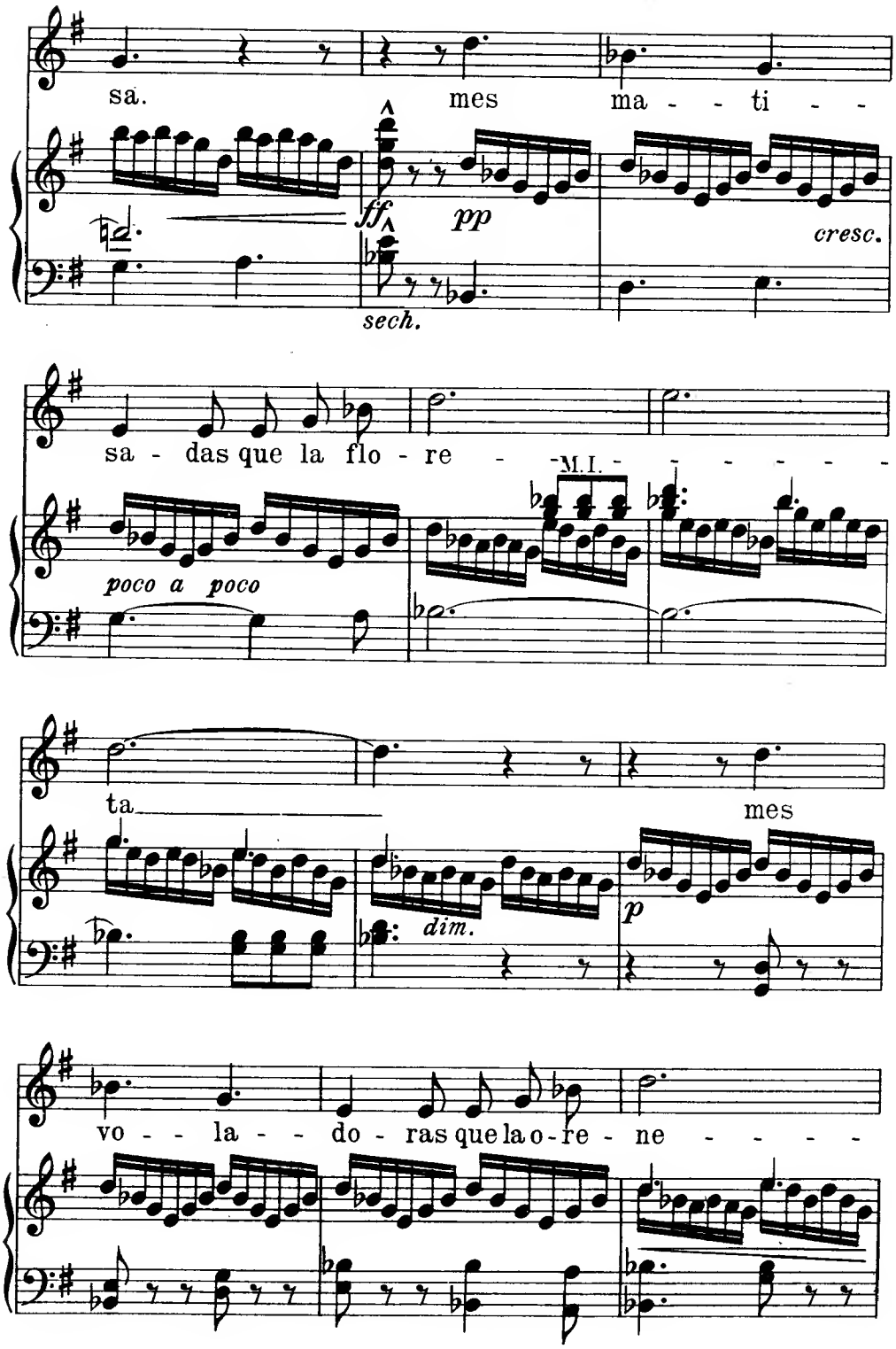

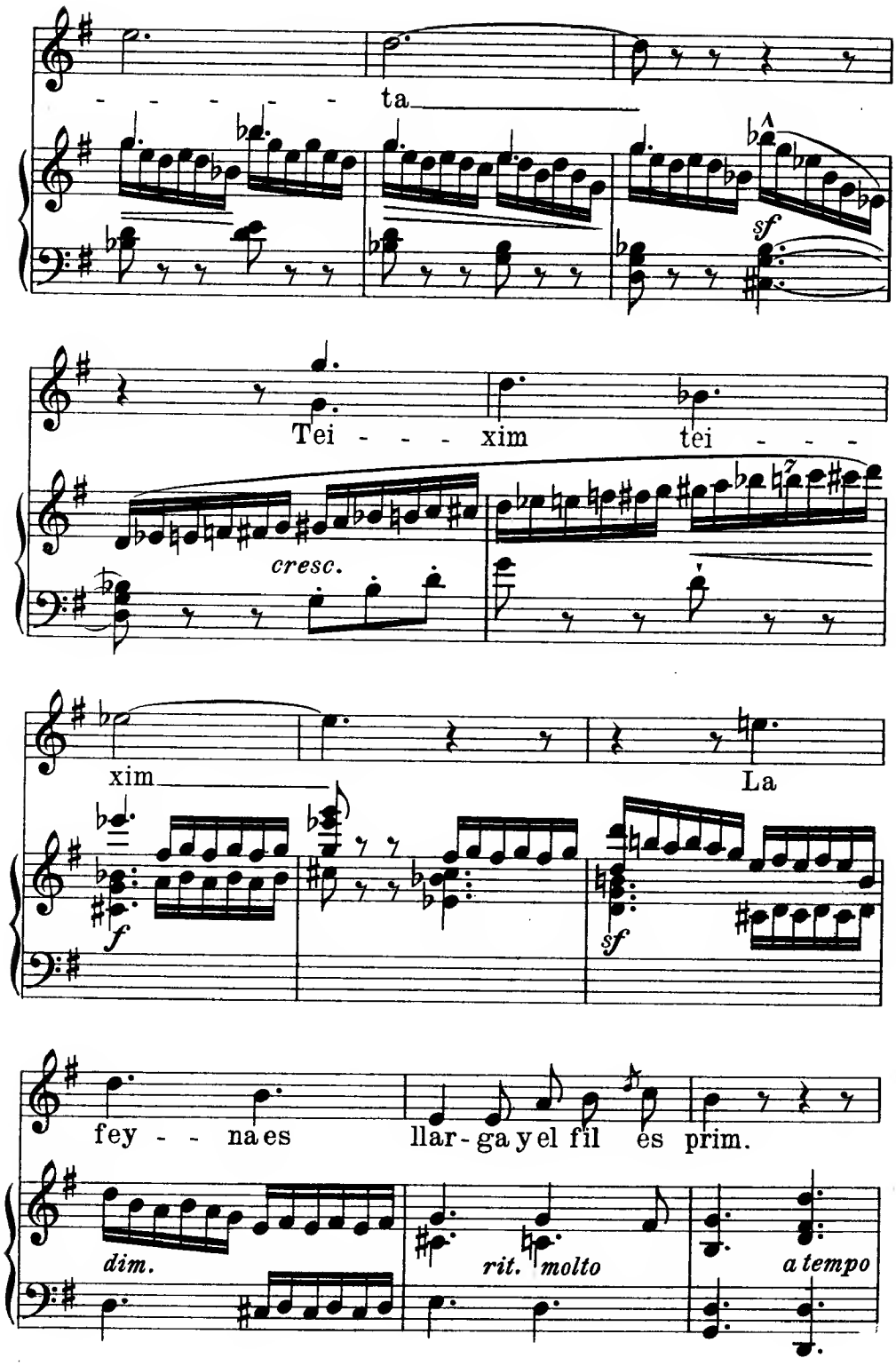
ta
sf
Tei - - - xim tei - - -
cresc.
xim
La
f
sf
fey - - na es llar - ga y el fil es prim.
dim.
rit. molto
a tempo

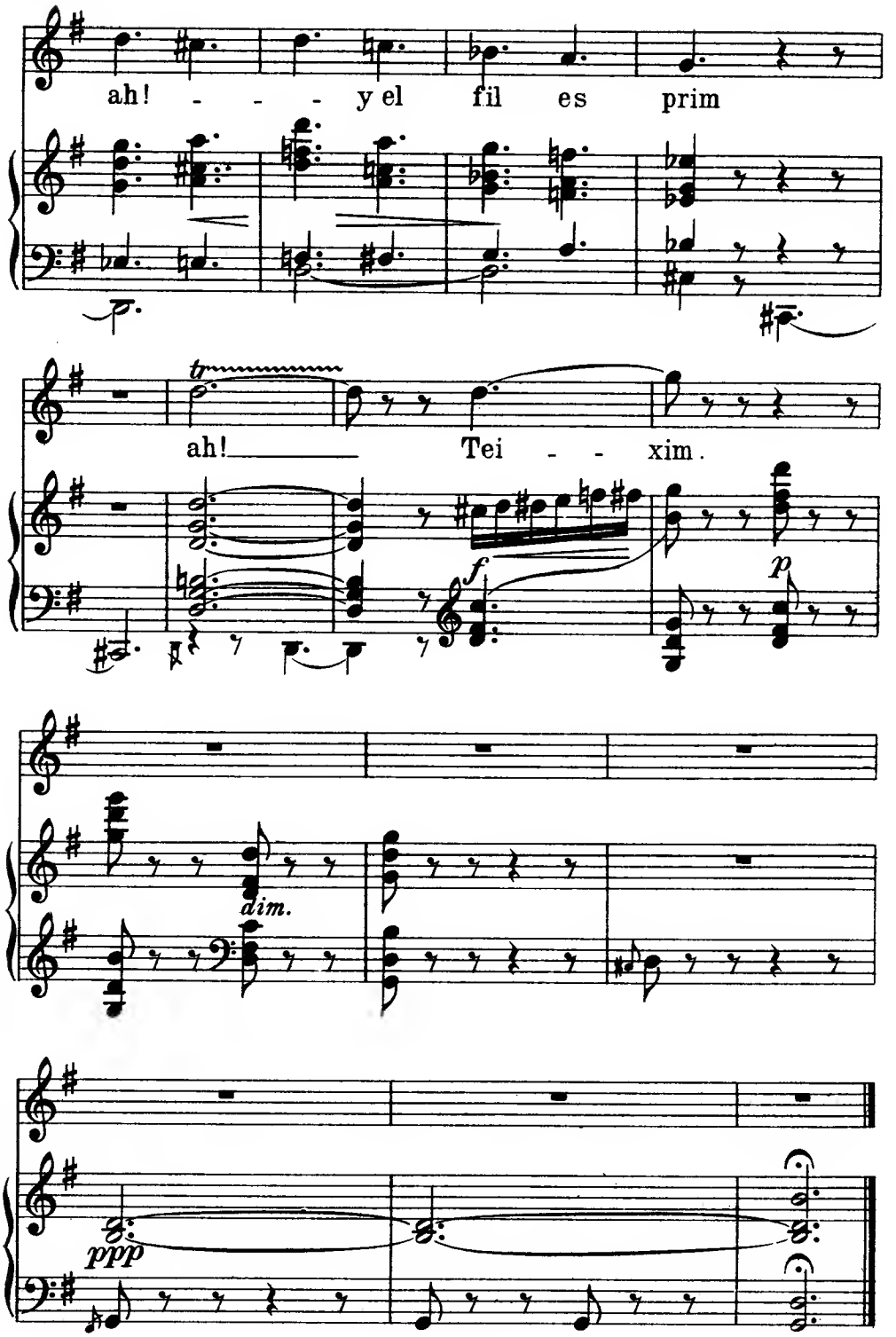
ah! - - - y el fil es prim
tr
ah! Tei - - xim.
f
p
dim.
ppp